* OCTOBER 28, 2025 *

Events

October 30th
No Weekly Meeting - 5th Thursday

October 30th
Club Social

November 6th
Monthly Business Meeting

November 13th
Weekly Club Meeting
Speaker: Kira Sandiford
Subject: Central Oregon Trail Alliance

November 20th
Weekly Club Meeting
Speaker: David Dalton
Subject: The Biology of Lewis & Clark

Birthdays

Joe Rygg
October 31st

Linda Lee Davis
November 8th

Jessie Evans
November 9th

Paul J Spain
November 21st

Trish Pinkerton
November 24th

UNITE FOR GOOD

5th Thursday - No Weekly Meeting

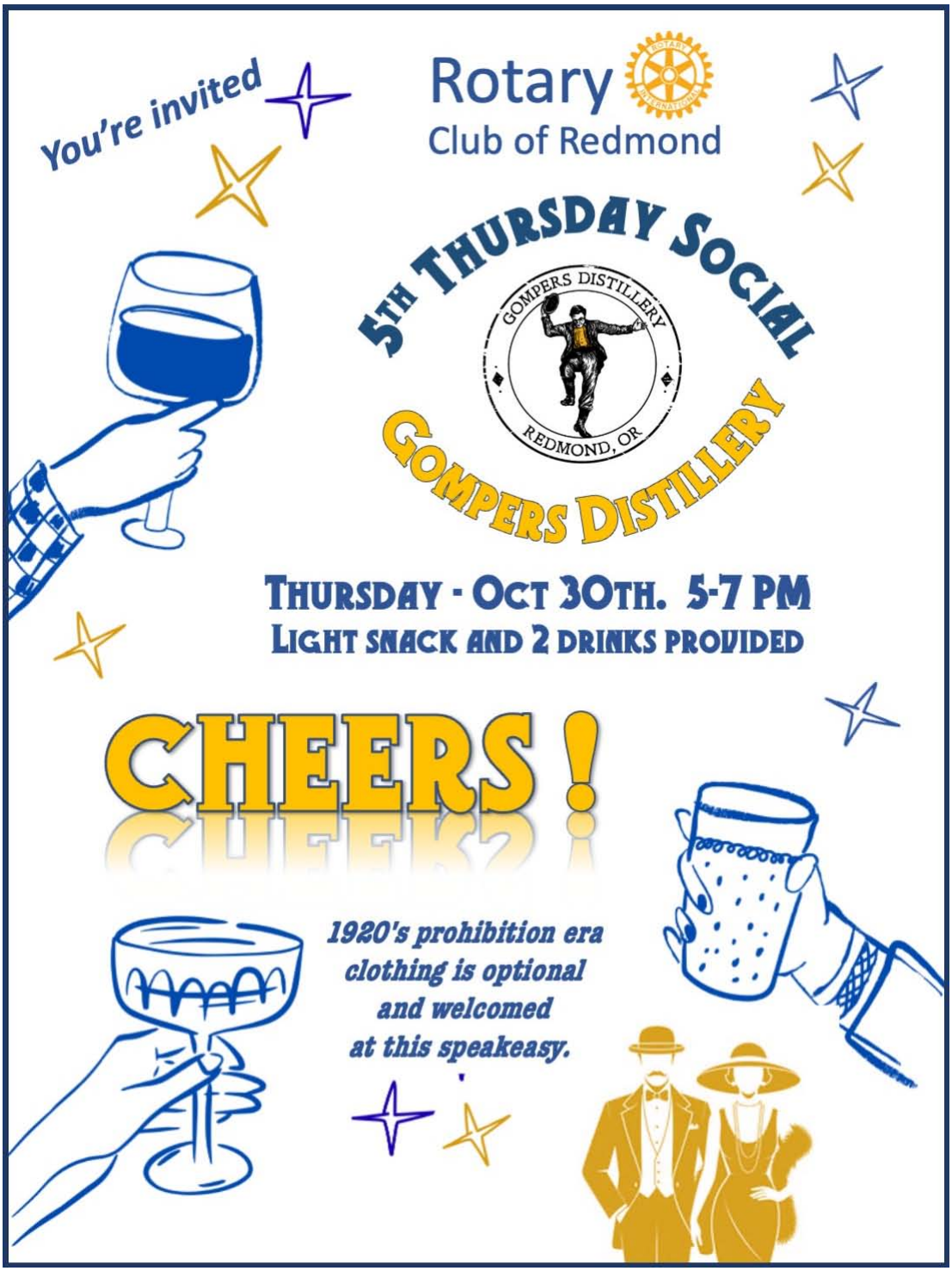

MEMBER NEWS

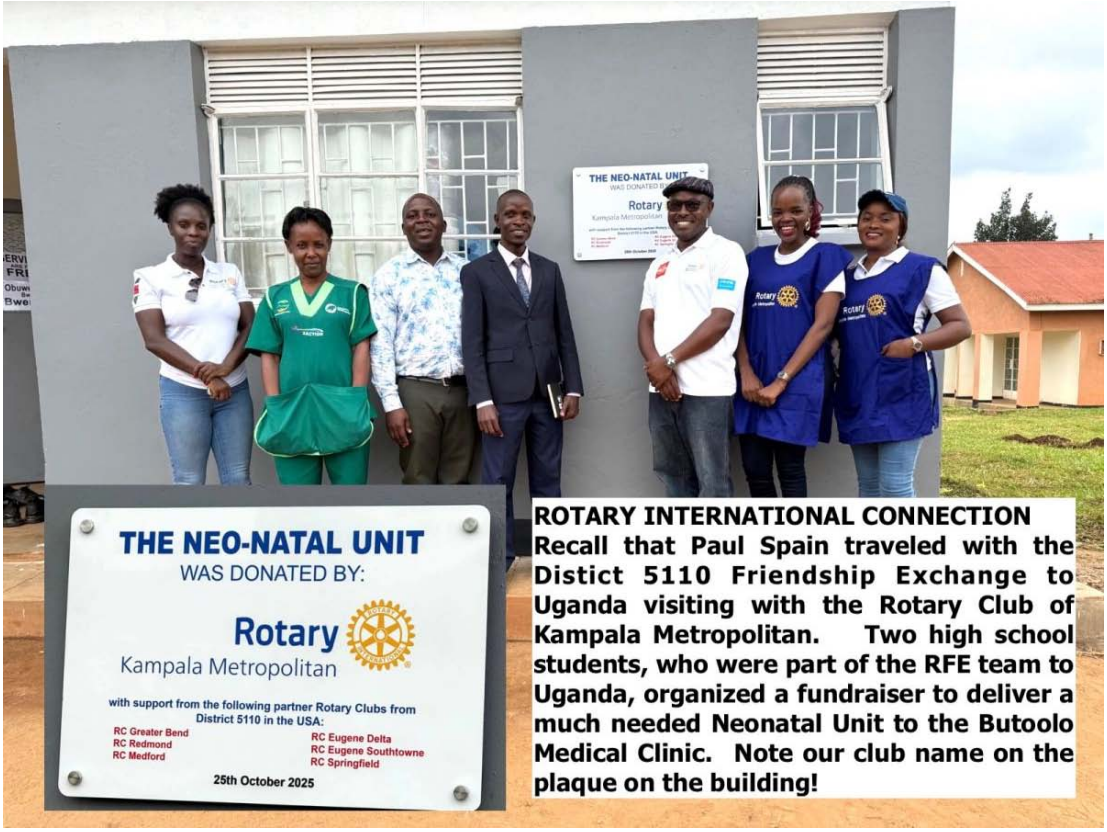

ROTARY INTERNATIONAL CONNECTION
Recall that Paul Spain traveled with the Distict 5110 Friendship Exchange to Uganda visiting with the Rotary Club of Kampala Metropolitan. Two high school students, who were part of the RFE team to Uganda, organized a fundraiser to deliver a much needed Neonatal Unit to the Butoolo Medical Clinic. Note our club name on the plaque on the building!